

10 Marlborough Grove, Rhyl, LL18 1NN

£128,000

🛏 4 🍳 2 🛋 2



We are delighted to present this lovely terraced property, located in a desirable coastal location. The property is neutrally decorated throughout, providing a blank canvas for the new owners to add their personal touch. With two reception rooms and a recently refurbished kitchen, this home offers ample space for entertaining guests or relaxing with family. The property boasts four bedrooms, making it ideal for families, couples, or investors. One of the unique features of this property is its high ceilings, adding a touch of elegance and grandeur. The downstairs wet room is a convenient addition as well as having a family bathroom to the first floor accommodation. Situated in a coastal location, residents will have the pleasure of enjoying coastal walks and cycling routes just a stone's throw away. Local amenities are also within easy reach, ensuring convenience for everyday needs.

- Terraced property in a coastal location
- Four bedrooms
- Convenient downstairs wetroom
- Close proximity to local amenities
- EPC- TBC
- Neutrally decorated throughout
- Recently refurbished kitchen
- Coastal walks and cycling routes nearby
- Affordable council tax band B
- Instructed 23/11/2023

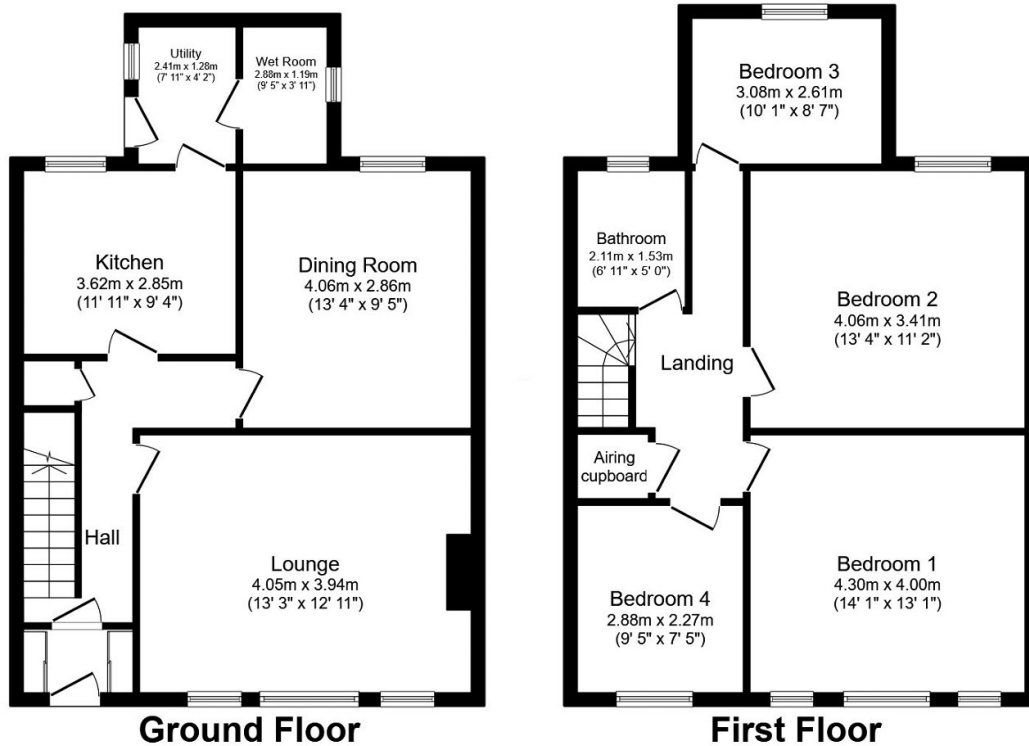

Total floor area 126.0 m² (1,357 sq.ft.) approx

This plan is for illustration purposes only and may not be representative of the property. Plan not to scale. Powered by PropertyBox